PICARDIE Confort 900 DP

57,000€

Technical informations

Toilets	2
Color	white et bleu
Tare weight	4000 Kgs
Length	8.85 mètres
Width	3.4 mètres
Showers	2
Propulsion energy	diesel
Year	2001
Nomber of cabins	2
Fuel tank	300 L
Engine type	inboard
Passengers	7
Max Water Draft	0.85 Mètre
Engine Manufacturer	Nanni 4/38
Engine time	5761
Equipment	anchor, Antenne satellite, Battery, Battery charger, Bridge, CD player, Cockpit speakers, Convertisseur, Évier, Extinguisher, feux de navigation, Freezer, Gas cookers, Heater, Mp3 player, Oven, Pompe de cale, Prise de quai, Radio, Réfrigérateur, Swim ladder, Table de cockpit, WC électrique

PICARDIE Confort 900 DP

57,000€

This boat is available in October 2025 & can be visited at the NICOLS base in Saverne (Département 67 / Alsace). The Confort 1350 B is an ideal boat for a crew of four couples. It features four cabins which provide generous amounts of space (including headroom of about 2m) and four private bathrooms with […]

This boat is available in October 2025 & can be visited at the NICOLS base in Saverne (Département 67 / Alsace).

The Confort 1350 B is an ideal boat for a crew of four couples. It features four cabins which provide generous amounts of space (including headroom of about 2m) and four private bathrooms with electric toilets and sink and shower.
You'll find a spacious and well equipped kitchen area.
This canal boat is very open on the outside and the side door near the inside steering position gives easy on/off boarding when it comes to going through locks. A further door gives access via at the front terrace a staircase moulded into the hull (ensuring easy and safe access) and finally a rear sliding door out to the rear terrace.
A roof deck is also available – perfect for sunbathing and there is a second steering position here.
Other benefits of this model of canal boat are bow thrusters for easy manoeuvring and a 220-volt shore power plug for powering any electrical appliances you might be taking with you.

The NICOLS®-boatyard is:
A French builder and charterer, with 35 years of experience,
a varied range adapted to customer demand,
new models and continuous innovations,
an elegantly designed, sophisticated fleet,
bright, spacious and airy cruisers,
boats suited forfamilies, with maximum safety
nautical bases on a human scale (exclusive to NICOLS ®)
and presence in the most beautiful regions of France as well as in Germany, the Netherlands, Hungary and Portugal.

Our river cruisers are rigorously maintained throughout the season, with dry storage every winter where an examination and full, meticulous service of the deck and hull are performed, accompanied by anti-fouling.

The advantages of NICOLS® service:
Thanks to our network of bases across France, some bases can offer you their services. They have the benefit of full knowledge of our boats combined with real expertise, providing the following:

Mooring your boat,
Wintering with repairs, etc.
Fitting additional equipment
Obtaining your licence

After Sales Service / Spare parts:
Since NICOLS® is a builder and charterer, we have a warehouse within our boatyard containing spare parts and other accessories. We remain at your disposal at all times to offer you advice and services.

The annual maintenance budget:
The fact that NICOLS® boats are designed with a polyester hull means they have a very low maintenance budget; their simple, practical and rational design, originally created for charter, also contributes to this low maintenance cost.

As an owner, you should plan to have your boat serviced on land every 3 to 4 years. Other than that, in the same way as a car, it is a question of ongoing maintenance (oil change).

You didn't find the perfect boat under our offers? Please do not hesitate to contact us and let us know what you are looking for and we will find a suitable boat for you.

PICARDIE Confort 900 DP

57,000€



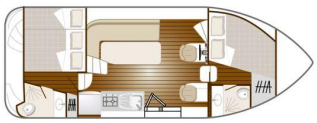







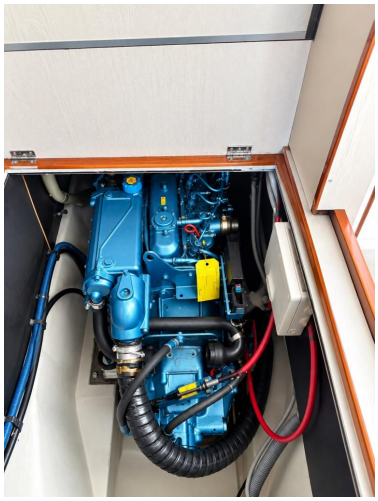



Our contact informations

Are you interested in this model and would you like more information? **Do not hesitate to contact us**. **Nicols**
Route du Puy Saint Bonnet 49300 Cholet - France **02 41 56 46 56**